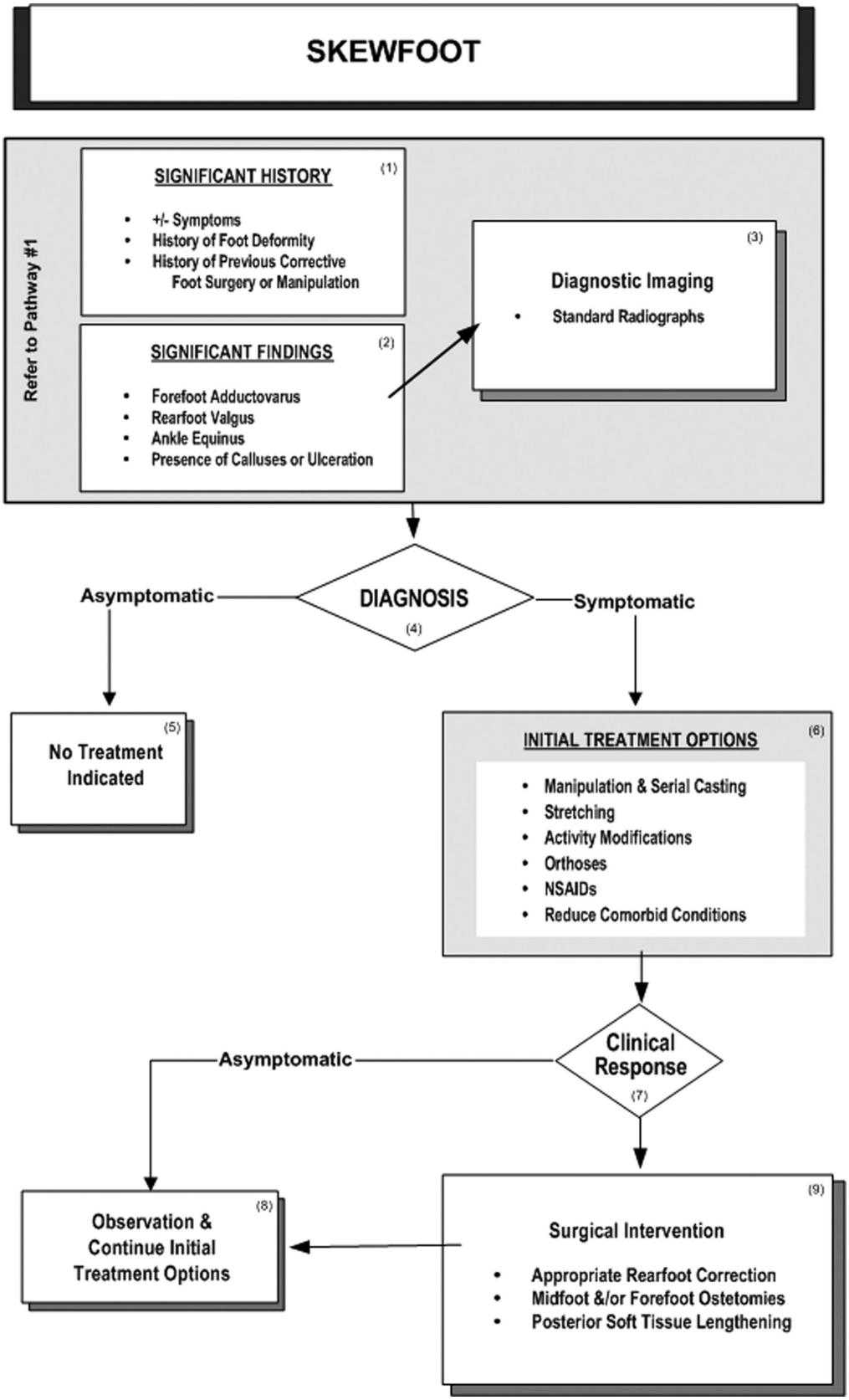
SKEWFOOT
Refer to Pathway #1
SIGNIFICANT HISTORY
(1)
+/- Symptoms
History of Foot Deformity
History of Previous Corrective Foot Surgery or Manipulation
SIGNIFICANT FINDINGS
(2)
Forefoot Adductovarus
Rearfoot Valgus
Ankle Equinus
Presence of Calluses or Ulceration
(3)
Diagnostic Imaging
Standard Radiographs
DIAGNOSIS
(4)
Asymptomatic
Symptomatic
(5)
No Treatment Indicated
(6)
INITIAL TREATMENT OPTIONS
Manipulation & Serial Casting
Stretching
Activity Modifications
Orthoses
NSAIDs
Reduce Comorbid Conditions
Clinical Response
(7)
Asymptomatic
(8)
Observation & Continue Initial Treatment Options
(9)
Surgical Intervention
Appropriate Rearfoot Correction
Midfoot &/or Forefoot Ostetomies
Posterior Soft Tissue Lengthening

PATHWAY 7